



# Warhawks Men's Basketball

University of Louisiana at Monroe



ULM (2-1, 0-0 SBC)

# WARHAWKS

Vs.

Thomas (Ga.) (7-3, 0-1 SunCo)

# NIGHT HAWKS



Game 4

**Monday, Dec. 9, 2013 • 7:00 p.m.**  
**Fant-Ewing Coliseum (7,000) • Monroe, La.**

**Radio: - KLIP LA 105.3 FM, Nick White (PXP)**  
**Twitter: @ULM\_MBB**  
**All-Time Series: First-Ever Meeting**

## ULM Quick Notes

- ULM is coming off a come-from-behind 84-80 overtime victory over Northwestern State on Nov. 21. The Warhawks trailed by 18 points with 15:02 remaining in the second half before mounting a comeback.

- 17 days is the longest stretch between games in ULM history

- ULM's 2-1 record is its best after three games since 2006-07 when the Warhawks went on to win the SBC West Division. ULM will look to reach the 3-1 mark against Thomas for the first time since 2004-05 when it started 4-1

- Senior Amos Olatayo matched his career-high with 30 points on 11-of-13 shooting against NSU. He scored six of ULM's 10 points in overtime including the go-ahead bucket with 32 seconds remaining. The Warhawks shot 80 percent, four-for-five, from the field in overtime while the Demons were held to a 14.3 percent shooting mark

- Olatayo has scored in double-figures in 11 consecutive games dating back to last season. Against Northwestern State, it was his 11th career 20+ scoring game and his second in a row after tallying 22 against Samford. He was ULM's leading scorer in 2012-13, averaging 17 points per game in league action

- Four players have scored in double-figures for ULM in both of its last two contests. Junior Marvin Williams notched his first career double-double against Northwestern State with 13 points and 10 rebounds

- Olatayo and sophomore Daniel Grieves are both shooting at a .500 mark from beyond-the-arc after three games. Olatayo has hit 4-for-8, while Grieves has made 5-of-10

## ULM MEN'S BASKETBALL SCHEDULE

Fri., Nov. 8	at No. 5/6 Kansas	L, 80-63
<b>Mon., Nov. 18</b>	<b>Samford</b>	<b>W, 86-52</b>
Thu., Nov. 21	at Northwestern St.	W, 84-80 (OT)
<b>Mon., Dec. 9</b>	<b>Thomas</b>	<b>7:00 p.m.</b>
Sat., Dec. 14	at LSU	7:00 p.m.
Wed., Dec. 18	at Ole Miss	6:00 p.m.
<b>Sun., Dec. 22</b>	<b>Louisiana Tech</b>	<b>7:00 p.m.</b>
Fri., Dec. 27	at Ohio State	6:00 p.m.
<b>Sat., Jan. 4</b>	<b>UL-Lafayette*</b>	<b>4:00 p.m.</b>
Thurs., Jan. 9	at UT Arlington*	12:00 p.m.
<b>Sat., Jan. 11</b>	<b>Texas State*</b>	<b>4:00 p.m.</b>
Thu., Jan. 16	at Troy*	7:30 p.m.
Sat., Jan. 18	at South Alabama*	4:05 p.m.
<b>Thu., Jan. 23</b>	<b>Western Kentucky*</b>	<b>7:00 p.m.</b>
<b>Sat., Jan. 25</b>	<b>Georgia State*</b>	<b>4:00 p.m.</b>
<b>Thu., Jan. 30</b>	<b>Arkansas State*</b>	<b>7:00 p.m.</b>
Sat., Feb. 1	at UL-Lafayette*	7:15 p.m.
Thu., Feb. 6	at Texas State*	7:00 p.m.
<b>Thu., Feb. 13</b>	<b>UT Arlington*</b>	<b>7:00 p.m.</b>
<b>Sat., Feb. 15</b>	<b>UALR*</b>	<b>4:00 p.m.</b>
Thu., Feb. 20	at Georgia State*	6:00 p.m.
Sat., Feb. 22	at Western Kentucky*	7:00 p.m.
<b>Thu., Feb. 27</b>	<b>South Alabama*</b>	<b>7:00 p.m.</b>
<b>Sat., Mar. 1</b>	<b>Troy*</b>	<b>4:00 p.m.</b>
Thu., Mar. 6	at Arkansas State*	7:05 p.m.
Sat., Mar. 8	at UALR*	7:00 p.m.
Thurs., Mar. 13	Sun Belt Championships	TBA

All times Central and subject to change. Bold indicates home contests.; \*-Sun Belt game

**We are ULM.** Please note that there are only two correct versions of our institution's name, the preferred acronym ULM and the full name, the University of Louisiana at Monroe. Any other reference, including Louisiana-Monroe, UL-Monroe, La.-Monroe, LAM, or simply Monroe, are incorrect.

## Media Relations Contacts

Robbie Kleinmuntz (Primary)	Tom Ritter (Secondary)
Assistant Director	Graduate Assistant
kleinmuntz@ulm.edu	ritterf@warhawks.ulm.edu
O: 318-342-5462	O: 318-342-5451
C: 847-912-5380	C: 318-953-0734



# Warhawks Men's Basketball

University of Louisiana at Monroe



## Numerical Roster

No.	Player	Pos.	Ht.	Wt.	Cl.	Hometown (Previous School)
0	Marvin Williams	F/C	6-8	245	JR	Memphis, Tenn. (NW Florida State College)
1	Jayon James	F	6-6	225	SR	Patterson, N.J. (Lamar State-Port Arthur)
2	DeMondre Harvey	F	6-7	210	SO	Minden, La. (Pearl River CC)
3	Marcelis Hansberry	G	6-0	185	SR	Jackson, Miss. (Provine HS)
4	RJ McCray	G	6-2	190	SR	Arlington, Texas (Grace Prep Academy)
10	Amos Olatayo	G	6-4	200	SR	Houston, Texas (Navarro College)
11	Nick Coppola	G	5-11	195	FR	Richmond, Va. (Benedictine Prep)
12	Tylor Ongwae	F	6-7	205	JR	Eldoret, Kenya (Ranger College)
13	Chinedu Amajoyi	G	6-3	195	JR	Rancho Cucamonga, Calif. (Kilgore College)
15	Kyle Koszuta	G	6-2	190	SO	Niceville, Fla. (Niceville HS)
20	Evan Sims	F/C	6-8	235	JR	Houston, Texas (Lamar State-Port Arthur)
22	Lance Richard	G	5-10	170	FR	Monroe, La. (Sterlington HS)
23	Millaun Brown	F/C	6-7	230	SR	Gunnison, Miss. (East Mississippi CC)
33	Daniel Grieves	G/F	6-6	210	SO	Bay St. Louis, Miss. (Pearl River CC)
34	Leon Carswell II	F	6-3	210	JR	Bossier City, La. (Airline HS)
35	Colten Ponder	F	6-5	215	SO	Shreveport, La. (Calvary Baptist HS)

## COACHING STAFF

Head Coach: Keith Richard (ULM '82)

Assistant Coach: Lonnie Cooper (Louisiana Tech '99)

Graduate Assistant Coach: Fabio Ribeiro (ULM '11)

Assistant Coach: Ryan Cross (Buffalo '95)

Assistant Coach J.A. Anglin (LSU Shreveport '10)

Coordinator of Basketball Operations: Wyatt Hodges

## PRONUNCIATION

Keith/Lance RICHARD      Ree-CHARD

MILLAUN Brown      Mih-LAHN

JAYON James      Jay-AHN

AMOS OLATAYO      AIM-uhs Ole-ah-tay-O

CHINEDU AMAJOYI      Chin-ih-due Om-uh-joy

TYLOR ONGWAE

Kyle KOSZUTA

Nick COPPOLA

Tie-ler Ong-why

Kus-zoo-tuh

Cup-oh-luh

## BY CLASS

Seniors (5).....Millaun Brown  
 .....Marcelis Hansberry  
 .....Jayon James  
 .....R.J. McCray  
 .....Amos Olatayo  
 Juniors (5).....Chinedu Amajoyi  
 .....Leon Carswell  
 .....Tylor Ongwae  
 .....Evan Sims  
 .....Marvin Williams  
 Sophomores (4) .....Daniel Grieves  
 .....DeMondre Harvey  
 .....Kyle Koszuta  
 .....Colten Ponder  
 Freshmen (2).....Nick Coppola  
 .....Lance Richard

## BY POSITION

Guards.....Chinedu Amajoyi  
 .....Nick Coppola  
 .....Marcelis Hansberry  
 .....Kyle Koszuta  
 .....RJ McCray  
 .....Amos Olatayo  
 .....Lance Richard  
 Guard/Foward .....Daniel Grieves  
 Forwards .....Leon Carswell  
 .....DeMondre Harvey  
 .....Jayon James  
 .....Tylor Ongwae  
 .....Colten Ponder  
 Forward/Center .....Millaun Brown  
 .....Evan Sims  
 .....Marvin Williams

## BY STATE/COUNTRY

California.....Chinedu Amajoyi  
 Florida.....Kyle Koszuta  
 Kenya .....Tylor Ongwae  
 Louisiana.....Leon Carswell  
 .....DeMondre Harvey  
 .....Colten Ponder  
 .....Lance Richard  
 Mississippi.....Millaun Brown  
 .....Daniel Grieves  
 .....Marcelis Hansberry  
 New Jersey .....Jayon James  
 Tennessee .....Marvin Williams  
 Texas .....R.J. McCray  
 .....Amos Olatayo  
 .....Evan Sims  
 Virginia .....Nick Coppola

## WE ARE ULM

### 12 REGULAR SEASON CHAMPIONSHIPS

1961-62 - Gulf States Conference  
 1964-65 - Gulf States Conference  
 1978-79 - Atlantic Sun Conference  
 1979-80 - Atlantic Sun Conference  
 1985-86 - Southland Conference  
 1989-90 - Southland Conference  
 1990-91 - Southland Conference  
 1992-93 - Southland Conference  
 1993-94 - Southland Conference  
 1995-96 - Southland Conference  
 1996-97 - Southland Conference  
 2006-07 - Sun Belt Conference West Division

### NINE POST-SEASON APPEARANCES

1978-79 - NIT  
 1981-82 - NCAA Tournament  
 1985-86 - NCAA Tournament  
 1987-88 - NIT  
 1989-90 - NCAA Tournament  
 1990-91 - NCAA Tournament  
 1991-92 - NCAA Tournament  
 1992-93 - NCAA Tournament  
 1995-96 - NCAA Tournament

### EIGHT TOURNAMENT CHAMPIONSHIPS

1978-79 - Atlantic Sun Conference  
 1981-82 - Atlantic Sun Conference  
 1985-86 - Southland Conference  
 1989-90 - Southland Conference  
 1990-91 - Southland Conference  
 1991-92 - Southland Conference  
 1992-93 - Southland Conference  
 1995-96 - Southland Conference



# Warhawks Men's Basketball

University of Louisiana at Monroe



## Keith Richard

Head Coach

Fourth Year at ULM  
13th Season Overall

Alma Mater: ULM (1982)

### THE RICHARD FILE

#### COACHING HONORS

- 1999 Sun Belt Coach of the Year
- Has been part of the coaching staff for seven NCAA Tournament and three NIT teams

#### COACHING CAREER

Season	School	Position	Record
1984-85	ULM	Graduate Assistant	17-12
1985-86	ULM	Graduate Assistant	20-10/NCAA
1986-87	Marshall	Assistant Coach	25-6/NCAA
1987-88	Marshall	Assistant Coach	24-8/NIT
1988-89	Marshall	Assistant Coach	15-15
1989-90	ULM	Assistant Coach	22-8/NCAA
1990-91	ULM	Assistant Coach	25-8/NCAA
1991-92	ULM	Assistant Coach	19-10/NCAA
1992-93	ULM	Assistant Coach	26-5/NCAA
1993-94	ULM	Assistant Coach	19-9
1994-95	La. Tech	Assistant Coach	14-13
1995-96	La. Tech	Associate Head Coach	11-17
1996-97	La. Tech	Associate Head Coach	15-14
1997-98	La. Tech	Associate Head Coach	12-15
1998-99	La. Tech	Head Coach	19-9
1999-00	La. Tech	Head Coach	21-8
2000-01	La. Tech	Head Coach	17-12
2001-02	La. Tech	Head Coach	22-10/NIT
2002-03	La. Tech	Head Coach	12-15
2003-04	La. Tech	Head Coach	15-15
2004-05	La. Tech	Head Coach	14-15
2005-06	La. Tech	Head Coach	20-13/NIT
2006-07	La. Tech	Head Coach	10-20
2008-09	LSU	Assistant Coach	27-8/NCAA
2009-10	LSU	Assistant Coach	11-20
2010-11	ULM	Head Coach	7-24
2011-12	ULM	Head Coach	3-26
2012-13	ULM	Head Coach	4-23
2013-14	ULM	Head Coach	2-1

#### PLAYING CAREER

- Played for ULM from 1978-82; Coached by Lenny Fant, Benny Hollis & Mike Vining
- 1979 Atlantic Sun Tournament Champions, NIT
- 1980 Atlantic Sun Regular Season Champions
- 1982 Atlantic Sun Tournament Champions, NCAA
- Two-time team captain ('81 & '82)
- Led team in assists twice

#### EDUCATION

- Bachelor's degree in general business, ULM (1982)
- Master's degree in guidance counseling, ULM (1986)

### ULM Quick Notes Continued...

- Olatayo is the two-time reigning Warhawk Male of the Week winner
- ULM has shot over 50 percent from the field in both of its last two games
- The Warhawks will look to improve to 2-0 at home for the first time since 2009-10. ULM won its home opener in a 86-52 thumping over Samford
- ULM is 385-163 all-time in Fant-Ewing Coliseum (43rd season)
- The Warhawks have never played an opponent from the Sun Conference
- Junior Marvin Williams posted a game-high 19 points against No. 5/6 Kansas in the season opener, outscoring Andrew Wiggins who was named Preseason National Player of the Year by cbsports.com. Williams went 8-for-13 from the field and grabbed a team-high six rebounds in 24 minutes
- Senior Jayon James was named to the SBC Preseason All-Conference Third-Team after leading the squad in minutes, rebounds, assists, blocks and steals last season. James and Olatayo were both named to the College Sports Madness SBC Preseason All-Conference Third-Team
- ULM earned the 2012-13 SBC team academic award and was one of 21 NCAA Division I men's basketball programs to earn Team Academic Excellence Awards from the National Association of Basketball Coaches
- The Warhawks carry a full scholarship roster for the first time under head coach Keith Richard after inheriting APR penalties. Richard is in his fourth season with the program

### 2013 Double-Figures and Categorical Highs

Double-Figures	Season 10+ Points	Season 10+ Rebs	Season 10+ Asts
Amos Olatayo	3 times (20+ 2 times)		
Marvin Williams	2 times	1 time	
Jayon James	2 times		
Tylor Ongwae	2 times		
Daniel Grieves	1 time		
Nick Coppola	1 time		

Double-Figures	Career 10+ Points	Career 10+ Rebs	Career 10+ Asts
Amos Olatayo	20 times (20+ 11 times)	1 time	
Jayon James	15 times (20+ 1 time)	6 times	2 times
Marcelis Hansberry	15 times (20+ 1 time)		
R.J. McCray	11 times		
Millaun Brown	5 times (20+ 1 time)	1 time	
Kyle Koszuta	3 times		
Marvin Williams	2 times	1 time	
Tylor Ongwae	2 times		
Nick Coppola	1 time		
Daniel Grieves	1 time		

#### Single-Game Categorical Highs 2013-14

Points	Amos Olatayo - 30 (at NSU)
Field Goals Made	Amos Olatayo - 11 (at NSU)
3FG Made	Daniel Grieves - 3 (vs. Samford)
Free Throws Made	Jayon James - 9 (at NSU)
Rebounds	Marvin Williams - 10 (at NSU)
Assists	Nick Coppola - 8 (at NSU)
Steals	Three Tied - 2 (vs. Samford)
Blocks	Tylor Ongwae - 2 (at NSU)

#### Double-Doubles

<b>Jayon James - five career</b>
10 pt, 12 reb vs SLU (12/10/12)
11 pt, 12 reb vs SU (12/13/12)
26 pt, 10 reb vs FAU (12/12/12)
19 pt, 10 reb at NT (1/5/13)
11 pt, 15 ast at FIU (2/2/13)
<b>Marvin Williams - one season</b>
13 pt, 10 reb at NSU (11/21/13)



# Warhawks Men's Basketball

University of Louisiana at Monroe



## ULM Quick Facts

Location \_\_\_\_\_ Monroe, La.  
Enrollment \_\_\_\_\_ 8,858  
Founded \_\_\_\_\_ 1931  
Nickname/Mascot \_\_\_\_\_ Warhawks/Ace  
Colors \_\_\_\_\_ Maroon & Gold  
President \_\_\_\_\_ Dr. Nick Bruno  
Director of Athletics \_\_\_\_\_ Brian Wickstrom  
Conference \_\_\_\_\_ Sun Belt  
Affiliation \_\_\_\_\_ NCAA Division I  
All-Time Record \_\_\_\_\_ 902-797 (62nd season)  
Winning Seasons \_\_\_\_\_ 38 (20+ wins 10 times)  
Home Venue \_\_\_\_\_ Fant-Ewing Coliseum (7000)  
Opened \_\_\_\_\_ 1971  
Press Row Phone \_\_\_\_\_ 318-342-6920

Head Coach \_\_\_\_\_ Keith Richard  
Record at ULM \_\_\_\_\_ 16-74 (fourth year)  
Career Record \_\_\_\_\_ 166-191 (13th year)  
Assistant Coach \_\_\_\_\_ Ryan Cross  
Assistant Coach \_\_\_\_\_ Lonnie Cooper  
Assistant Coach \_\_\_\_\_ J.A. Anglin  
Graduate Assistant \_\_\_\_\_ Fabio Ribeiro  
Coordinator of MBB Ops. \_\_\_\_\_ Wyatt Hodges  
Athletic Trainer \_\_\_\_\_ Jeremy Teblum  
Strength Coach \_\_\_\_\_ Brian Seitz

Website \_\_\_\_\_ www.ulmwarhawks.com  
Facebook \_\_\_\_\_ www.facebook.com/warhawks  
Twitter \_\_\_\_\_ @ULM\_MBB

## Scouting Thomas

Thomas University (Ga.), an NAIA II institution, fields its first basketball team since the 2000-01 season and comes into Fant-Ewing Coliseum with a 7-3 record and 0-1 in the Sun Conference.

First-year head coach Stephen Cox is at the helm after a stint as an assistant coach at Georgia Southwestern. He coached Georgia Southwestern to the Peach Belt Western Division title in 2010-11. Cox was also an assistant at Savannah State, Mercer and Santa Fe Community College.

As a player, Cox was a member of a Top-20 program at Clayton State and carried the team's second highest GPA. He played his first two seasons at Middle Georgia College where he was a two-year starter, team captain and finished his sophomore campaign in the Top-10 of the GJCAA in field goal percentage. Cox went on to earn a Master's degree from Grand Canyon University.

Through TU's first nine games, Justyn Watkins established himself as the team's leading scorer, averaging 24.6 PPG. He is 74-of-145 from the field including 7-of-37 from beyond the arc. Watkins is also the team's leading rebounder with 58 total boards (48 defensive) for a 6.44 RPG average.

Max Grace is second on the team in scoring with a 14.4 PPG average. Grace leads the team with a .643 field goal percentage and is 50 percent from the 3-point line.

## Sun Belt Conference Preseason Coaches Poll

1. WKU - 91 (5)
2. South Alabama - 78 (2)
3. Arkansas State - 74
- T-4. Georgia State - 73 (2)
- T-4. UL-Lafayette - 73 (1)
6. UALR - 48
7. UT Arlington - 36
8. Texas State - 34
9. Troy - 26
10. ULM - 17

### Jayon James

- Preseason SBC  
All-Conference  
Third-Team

- CSM Preseason  
All-SBC  
Third-Team

### Amos Olatayo

- CSM Preseason  
All-SBC  
Third-Team

## RICHARD VS. 2013-14 OPPONENTS

Arkansas State .....	5-8
Georgia State .....	0-0
Kansas.....	0-1
Louisiana Tech .....	0-2
UL-Lafayette.....	6-11
LSU.....	0-1
Northwestern State.....	2-1
Ohio State .....	0-0
Ole Miss.....	0-1
Samford .....	1-0
South Alabama .....	4-5
Texas-Arlington.....	0-0
Texas State .....	0-0
<b>Thomas .....</b>	<b>0-0</b>
Troy .....	0-4
UALR .....	7-6
Western Kentucky .....	5-7

## THOMAS' 2013-14 RESULTS

Oct. 27	Thomas 82, Florida National 71
Nov. 1	Georgia Southern 88, Thomas 49
Nov. 7	Thomas 65, Bewton-Parker 64
Nov. 9	Thomas 88, Bob Jones 75
Nov. 12	Brewton Parker 74, Thomas 56
Nov. 15	Thomas 80, Truett-McConnell 51
Nov. 16	Thomas 68, Point 57
Nov. 23	Bob Jones 83, Thomas 72
Nov. 25	Thomas 78, Columbia Internati. 71
Nov. 30	Thomas 82, Coastal Georgia 81
Dec. 7	Southeastern 76, Thomas 74 (OT)

ULM ALL-TIME RECORD VS. TEAMS  
IN THE SUN CONFERENCE:

**0-0**

First-Ever Meeting

**ALL-TIME SERIES ULM VS. THOMAS: 0-0**

First-Ever Meeting





# Warhawks Men's Basketball

University of Louisiana at Monroe



## In ULM's Last Outing...

### ULM Comes Back to Stun NSU in Overtime Thriller

**NATCHITOCHES, La.** – Trailing 52-34 in the second half, the ULM men's basketball program clawed all the way back to win 84-80 in an overtime thriller over Northwestern State on Thursday at Prather Coliseum.

Senior Amos Olatayo matched his career-high with 30 points with 27 coming after halftime. He had six of ULM's (2-1, 0-0 SBC) 10 points in overtime including the go-ahead lay-in to make it 80-78 with 32 seconds remaining. Olatayo also grabbed nine rebounds to go along with his 11-for-13 shooting (two-for-two from long-range).

With 11 seconds left in overtime, ULM got a stop defensively as junior Tylor Ongwae came down with the rebound and was fouled. Ongwae hit both free throws to ice the game. He finished with 11 points, five rebounds and a pair of blocks.

Junior Marvin Williams registered his first career double-double with 13 points and a game-high 10 rebounds. Jayon James posted 17 points and seven rebounds, including a 9-for-11 mark at the free throw line.

The Demons (2-2, 0-0 SLC), who were picked to win the Southland Conference in Preseason Polls, registered a 111-92 victory over Auburn earlier this season. NSU reached the NCAA Tournament last season as a No. 14 seed after winning the SLC Championships.

With five seconds left in regulation, NSU's Zikiteran Woodley tied the game with a lay-up, 74-74. Coppola's last-second shot from near half-court hit the back of the rim to end the second half.

NSU scored the first bucket in overtime, but ULM answered with the next two after baskets by Ongwae and Olatayo made it 78-76. Tied at 78, Olatayo spurted free and gave the Warhawks the lead for good with 32 seconds left on a lay-up.

#### ULM 84 • 2-1

#	Player	Total		3-Ptr		Rebounds			PF	TP	A	TO	Blk	Stl	Min
		FG-FGA	FG-FGA	FT-FTA	Off	Def	Tot								
00	Williams,Marvin	* 6-12	0-0	1-4	2	8	10	5	13	1	1	1	0	33	
01	James,Jayon	* 4-7	0-0	9-11	1	6	7	2	17	6	5	0	2	37	
10	Olatayo,Amos	* 11-13	2-2	6-10	2	7	9	4	30	0	6	0	2	31	
11	Coppola,Nick	* 1-5	0-1	0-0	0	2	2	3	2	8	7	0	2	34	
12	Ongwae,Tylor	* 3-6	1-1	4-6	0	5	5	4	11	1	5	2	0	29	
02	Harvey,DeMondre	0-0	0-0	1-2	1	4	5	2	1	1	1	0	0	9	
04	McCray,RJ	1-3	0-1	1-2	0	0	0	0	3	0	1	0	0	11	
13	Amajoyi,Chinedu	1-2	0-1	0-0	0	0	0	0	2	0	0	0	0	3	
15	Koszuta,Kyle	1-2	1-2	0-0	0	1	1	1	3	0	0	0	1	15	
23	Brown,Millaun	1-1	0-0	0-0	1	2	3	1	2	0	1	0	0	12	
33	Grievies,Daniel	0-3	0-3	0-0	0	2	2	1	0	0	2	0	1	11	
Team					2	0	2								
Totals		29-54	4-11	22-35	9	37	46	23	84	17	29	3	8	225	

FG % 1st Half: 10-22 45.5% 2nd half: 15-27 55.6% OT: 4-5 80.0% Game: 29-54 53.7% Deadball  
3FG % 1st Half: 0-4 0.0% 2nd half: 4-7 57.1% OT: 0-0 0.0% Game: 4-11 36.4% Rebound:  
FT % 1st Half: 9-12 75.0% 2nd half: 11-17 64.7% OT: 2-6 33.3% Game: 22-35 62.9% 5

#### Northwestern State 80 • 2-2

#	Player	Total		3-Ptr	Rebounds					PF	TP	A	TO	Blk	Stl	Min
		FG-FGA	FG-FGA	FT-FTA	Off	Def	Tot									
00	Joseph, Tra'von	* 0-1	0-0	0-0	0	2	2	4	0	0	0	0	1	10		
12	West, Jalan	* 6-16	2-7	4-6	1	3	4	1	18	4	3	0	2	40-		
22	White, Brison	* 5-15	0-3	0-1	1	1	2	3	10	2	2	0	2	35		
23	Woodley, Zikiteran	* 6-11	0-0	4-5	3	4	7	2	16	0	3	3	3	32		
32	Hicks, DeQuan	* 5-16	0-0	0-3	4	4	8	5	10	1	3	2	1	23		
02	Washington, Tyler	2-5	0-2	4-7	2	0	2	1	8	2	0	0	0	21		
10	Robinson, Patrick	1-2	0-0	1-3	2	0	2	4	3	2	1	0	2	14		
13	Killian, Matt	0-1	0-0	1-2	0	2	2	1	1	0	0	0	2	14		
21	Thompson, Sabri	1-3	1-3	0-0	0	0	0	1	3	0	0	0	0	9		
40	Frazier, Marvin	4-10	1-2	2-2	5	4	9	3	11	1	2	3	2	25		
44	Stewart, Gary	0-0	0-0	0-0	0	1	1	0	0	0	1	0	0	2		
Team						2	3	5								
Totals		30-80	4-17	16-29	20	24	44	25	80	12	15	8	15	225		

FG % 1st Half: 13-35 37.1% 2nd half: 15-31 48.4% OT: 2-14 14.3% Game: 30-80 37.5% Deadball  
3FG % 1st Half: 3-11 27.3% 2nd half: 1-4 25.0% OT: 0-2 0.0% Game: 4-17 23.5% Rebound:  
FT % 1st Half: 6-11 54.5% 2nd half: 8-16 50.0% OT: 2-2 100.0% Game: 16-29 55.2% 6

Officials: Mike Thibodeaux, Sean Casey, Dan Nowakowski  
Technical fouls: ULM-None. Northwestern State-None.  
Attendance: 1723

Score by periods	1st	2nd	OT	Total
ULM	29	45	10	84
Northwestern State	35	39	6	80

## HOME COURT ADVANTAGE

### 385-163 All-Time in Fant-Ewing Coliseum

#### ULM RECORDS IN FANT-EWING

Year	Games	Record	Pct.	Avg. Attend.
1971-72	10	6-4	.600	4,190
1972-73	11	8-3	.727	3,232
1973-74	11	8-3	.727	3,250
1974-75	12	11-1	.917	3,454
1975-76	13	10-3	.769	5,451
1976-77	13	9-4	.692	5,073
1977-78	13	10-3	.769	4,459
1978-79	16	15-1	.937	5,215
1979-80	14	10-4	.714	3,678
1980-81	16	8-8	.500	3,067
1981-82	16	13-3	.812	3,808
1982-83	14	12-2	.857	2,946
1983-84	16	11-5	.688	2,098
1984-85	13	9-4	.692	2,380
1985-86	15	14-1	.933	2,114
1986-87	13	8-5	.615	2,582
1987-88	12	10-2	.833	2,582
1988-89	12	8-4	.667	2,861
1989-90	14	13-1	.928	2,949
1990-91	14	14-0	1.000	3,327
1991-92	12	9-3	.750	2,710
1992-93	14	14-0	1.000	3,892
1993-94	14	10-4	.714	3,351
1994-95	12	9-3	.750	3,619
1995-96	11	8-3	.727	2,182
1996-97	12	9-3	.750	1,822
1997-98	11	7-4	.636	1,301
1998-99	11	7-4	.636	1,913
1999-00	14	11-3	.786	2,003
2000-01	13	9-4	.692	935
2001-02	12	12-0	1.000	3,437
2002-03	12	7-5	.583	1,412
2003-04	13	9-4	.692	1,624
2004-05	13	6-7	.462	1,296
2005-06	13	8-5	.615	793
2006-07	14	14-0	1.000	1,952
2007-08	12	5-7	.417	1,338
2008-09	14	8-6	.571	907
2009-10	14	8-6	.571	1,398
2010-11	13	4-9	.308	1,400
2011-12	13	0-13	.000	1,438
2012-13	12	3-9	.250	1,255
2013-14	1	1-0	1.000	1,503
TOTALS	523	385-163	.703	



# Warhawks Men's Basketball

University of Louisiana at Monroe



## 2013-14 ULM MEN'S BASKETBALL

2013-14 Stats

### ULM Combined Team Statistics (as of Nov 25, 2013)

#### All games

RECORD:	OVERALL	HOME	AWAY	NEUTRAL
ALL GAMES	2-1	1-0	1-1	0-0
CONFERENCE	0-0	0-0	0-0	0-0
NON-CONFERENCE	2-1	1-0	1-1	0-0

#	Player	gp-gs	min	avg	Total		3-Point		F-Throw		Rebounds								pts	avg			
					fg-fga	fg%	3fg-fga	3fg%	ft-fa	ft%	off	def	tot	avg	pf	dq	a	to			blk	stl	
00	Williams,Marvin	3-3	78	26.0	16-31	.516	1-1	1.000	4-9	.444	4	15	19	6.3	13	2	2	4	2	0	37	12.3	
01	James,Jayon	3-3	96	32.0	12-23	.522	0-1	.000	12-16	.750	2	18	20	6.7	8	0	14	7	1	5	36	12.0	
02	Harvey,DeMondre	3-0	31	10.3	1-2	.500	0-0	.000	1-2	.500	1	11	12	4.0	6	0	2	2	1	2	3	1.0	
04	McCray,RJ	3-0	34	11.3	3-9	.333	0-3	.000	7-9	.778	0	1	1	0.3	1	0	2	1	0	2	13	4.3	
10	Olatayo,Amos	3-3	89	29.7	26-36	.722	4-8	.500	7-12	.583	5	11	16	5.3	8	0	2	12	1	4	63	21.0	
11	Coppola,Nick	3-3	91	30.3	5-15	.333	1-5	.200	6-10	.600	0	8	8	2.7	5	0	16	9	0	3	17	5.7	
12	Ongwae,Tylor	3-3	65	21.7	9-21	.429	1-4	.250	10-13	.769	4	8	12	4.0	9	1	7	7	3	3	29	9.7	
13	Amajoyi,Chinedu	3-0	12	4.0	3-5	.600	0-2	.000	2-4	.500	2	0	2	0.7	1	0	0	0	0	0	8	2.7	
15	Koszuta,Kyle	3-0	49	16.3	1-8	.125	1-6	.167	0-0	.000	0	1	1	0.3	4	0	2	2	0	2	3	1.0	
20	Sims,Evan	2-0	19	9.5	0-3	.000	0-0	.000	1-4	.250	0	4	4	2.0	5	0	1	2	0	0	1	0.5	
23	Brown,Millaun	3-0	28	9.3	1-5	.200	0-0	.000	2-2	1.000	4	3	7	2.3	6	0	0	2	0	0	4	1.3	
33	Grieves,Daniel	3-0	33	11.0	7-12	.583	5-10	.500	0-1	.000	1	5	6	2.0	4	0	1	4	0	2	19	6.3	
Team											4	3	7										
Total.....		3	625		84-170	.494	13-40	.325	52-82	.634	27	88	115	38.3	70	3	49	52	8	23	233	77.7	
Opponents.....		3	625		75-180	.417	12-50	.240	50-84	.595	36	76	112	37.3	70	-	38	45	15	30	212	70.7	

TEAM STATISTICS	ULM	OPP
SCORING	233	212
Points per game	77.7	70.7
Scoring margin	+7.0	-
FIELD GOALS-ATT	84-170	75-180
Field goal pct	.494	.417
3 POINT FG-ATT	13-40	12-50
3-point FG pct	.325	.240
3-pt FG made per game	4.3	4.0
FREE THROWS-ATT	52-82	50-84
Free throw pct	.634	.595
F-Throws made per game	17.3	16.7
REBOUNDS	115	112
Rebounds per game	38.3	37.3
Rebounding margin	+1.0	-
ASSISTS	49	38
Assists per game	16.3	12.7
TURNOVERS	52	45
Turnovers per game	17.3	15.0
Turnover margin	-2.3	-
Assist/turnover ratio	0.9	0.8
STEALS	23	30
Steals per game	7.7	10.0
BLOCKS	8	15
Blocks per game	2.7	5.0
ATTENDANCE	1503	18023
Home games-Avg/Game	1-1503	2-9012
Neutral site-Avg/Game	-	0-0

Date	Opponent	Score	Att.
11/08/13	at Kansas	L 63-80	16300
11/18/13	SAMFORD	W 86-52	1503
11/21/13	at Northwestern State	Wot 84-80	1723

\* - Conference game

### LEADING THE LEAGUE

#### The Warhawks Lead the Sun Belt Conference in ...

Field Goal Percentage - .494

3FG Defense - .240

Assists - 16.3 apg

Steals - 7.7 spg

Defensive Rebounds - 29.3 drpg

#### Warhawk Student-Athletes Lead the SBC in ...

Field Goal Percentage - Amos Olatayo, .722 FG

Assists - Nick Coppola - 5.3 apg

#### Warhawk Student-Athletes Rank Second in the League in ...

Points - Amos Olatayo, 21.0 ppg

Defensive Rebounds - Jayon James, 6.0 rpg

Score by Periods	1st	2nd	OT	Totals
ULM	105	118	10	233
Opponents	104	102	6	212



# Warhawks Men's Basketball

University of Louisiana at Monroe



## The Last Time ULM...

Scored 100 or more points  
Scored 90 or more points  
Scored 80 or more points  
Scored fewer than 40 points  
Had four double-digit scorers  
Had five double-digit scorers  
Had no double-digit scorers  
Had 20 or more assists  
Had 10 or fewer assists  
Had 10 or more blocks  
Had 10 or more steals  
Had 20 or more turnovers  
Had 10 or fewer turnovers  
Made 30 or more field goals  
Made 40 or more field goals  
Made 50 or more field goals  
Shot over 50 pct from field  
Shot over 60 pct from field  
Shot less than 40 pct from field  
Made 10 or more 3-pointers  
Made 15 or more 3-pointers  
Shot over 50 pct from 3FG  
Shot over 60 pct from 3FG  
Shot less than 30 pct from 3FG  
Made 20 or more free throws  
Made 30 or more free throws  
Shot over 80 pct free throws  
Shot over 90 pct free throws  
Won on a buzzer beater  
Lost on a buzzer beater  
Won on the last possession  
Lost on the last possession  
Won in overtime  
Won in double overtime  
Won in triple overtime

105, vs. Alcorn State (11/27/2007)  
99, vs. U of the Southwest (12/28/2009)  
84, at Northwestern State (11/21/13)  
39, at Arkansas State (1/19/2013)  
at Northwestern State (11/21/13)  
at North Texas (1/5/2013)  
at Ole Miss (11/11/2011)  
20, at FIU (2/2/2013)  
9, at Middle Tennessee (2/23/2013)  
10, vs. William Carey (12/2/2006)  
11, vs. Samford (11/18/2013)  
29, at Northwestern State (11/21/13)  
9, vs. North Texas (2/14/2013)  
30, at Northwestern State (11/21/13)  
41, vs. Texas College (12/22/2003)  
51, vs. Georgia Southern (2/8/1979)  
.537 (29-54), at Northwestern State (11/21/13)  
.620 (31-50), at Nicholls State (11/28/2011)  
.396 (21-53), vs. UL-Lafayette (3/2/2013)  
10, vs. Troy (1/26/2013)  
15, vs. Middle Tennessee (1/24/2008)  
.563 (9-16), vs. North Texas (2/14/2013)  
.615 (8-13), at UL-Lafayette (1/22/2011)  
.227 (5-22), vs. UL-Lafayette (2/3/2013)  
22, at Northwestern State (11/21/13)  
30, vs. Troy (12/31/2009)  
.850 (17-20), at North Texas (1/5/2013)  
1.000 (5-5), at Texas A&M (12/10/2011)  
W, 60-58, vs. SFA (Malcolm Thomas Jumper) (11/25/08)  
L, 76-73, at La. Tech (Kyle Gibson 3FG) (12/2/09)  
W, 65-64, vs. FAU (Trent Mackey 3FG, 8 secs) (12/29/12)  
L, 65-64, vs. SFA (Zac Downing 3FG, 4 secs) (11/23/10)  
W, 84-80, at Northwestern State (11/21/13)  
W, 108-102, at Northwestern State (1/5/89)  
W, 107-106, at La. Tech (1/5/1970)

## A ULM Player...

Had a double-double (pts-rbs)  
Had a double-double (pts-asts)  
Had a triple-double  
Had 20 points or more  
Had 30 points or more  
Had 40 points or more  
Had 50 points or more  
Had 15 or more field goals  
Had five or more 3FG made  
Had 10 or more FT made  
Had 10 or more rebounds  
Had 15 or more rebounds  
Had 20 or more rebounds  
Had 25 or more rebounds  
Had 30 or more rebounds  
Had 10 or more assists  
Had 15 or more assists  
Had five or more steals  
Had 10 or more steals  
Had five or more blocks  
Had 10 or more blocks

Marvin Williams (13 pts and 10 rbs), at NSU (11/21/2013)  
Jayon James (11 pts and 15 asts), at FIU (2/2/2013)  
Wojciech Mydra (11 pts, 10 rbs/blks) vs. SHSU (1/24/02)  
Amos Olatayo (30), at NSU (11/21/2013)  
Amos Olatayo (30), at NSU (11/21/2013)  
Henry Steele (40), vs. Louisiana College (1/23/1971)  
Glynn Saulters (51), vs. Nicholls State (1/1/1968)  
Mike Smith (15), vs. Houston (12/15/1999)  
Trent Mackey (5), vs. North Texas (2/14/13)  
Tommie Sykes (14-18), vs. Union College (1/4/11)  
Marvin Williams (10), at NSU (11/21/2013)  
Lance Brasher (17), vs. Middle Tennessee (1/24/2008)  
Terry Martin (22), vs. Dayton (11/3/1983)  
Calvin Natt (25), vs. Miss. State (12/5/1978)  
Calvin Natt (31) vs. Georgia Southern (12/29/1976)  
Jayon James (10), vs. Arkansas State (2/16/2013)  
Larry Saults (19), vs. Mississippi College (1/7/1970)  
Jayon James (6), vs. WKU (3/8/2013)  
Arthur Hayes (10), vs. McNeese State (1983)  
Rudy Turner (6), vs. Western Kentucky (2/4/2010)  
Wojciech Myrda (13), vs. UTSA (3/2/2002)

## MISCELLANEOUS STATS 2013-14

### Largest halftime lead

17, vs. Samford, 44-27

### Largest halftime deficit

10, at Kansas, 42-32

### Largest halftime lead surrendered in a loss

None

### Largest halftime deficit overcome in a win

6, at NSU, 35-29 (won 84-80)

### Largest lead any time

41, vs. Samford, 84-43, 3:01 left 2H

### Largest deficit any time

20, at Kansas, 72-52, 4:42 left 2H

### Largest margin of victory

34, vs. Samford, 86-52 (11/18/13)

### Largest margin of defeat

17, at Kansas, 80-63 (11/8/13)

### Most points scored in a half

45, at NSU, second half

### Fewest points scored in a half

29, at NSU, first half

### Most points allowed in a half

42, at Kansas, first half

### Fewest points allowed in a half

25, vs. Samford, second half

### Largest Rebounding Advantage

+10, vs. Samford, 42-32

### Largest Rebounding Disadvantage

-9, at Kansas, 36-27

### Highest Plus Turnover Differential

+5, vs. Samford, 15-10

### Highest Minus Turnover Differential

-14, at NSU, 29-15

### ULM 3FG Made In a Game

6, vs. Samford (11/18/13)

### 3FG Allowed in a Game

7, at Kansas (11/8/13)



	Season-High	Career-High
Pts	19, at KU (11/8/13)	19, at KU (11/8/13)
FG	8, at KU (11/8/13)	8, at KU (11/8/13)
3FG	1, vs. SAM (11/18/13)	1, vs. SAM (11/18/13)
FT	3, at KU (11/8/13)	3, at KU (11/8/13)
Ast	1, two times	1, two times
Reb	10, at NSU (11/21/13)	10, at NSU (11/21/13)
Blocks	1, two times	1, two times
Steals	N/A	N/A
Min	33, at NSU (11/21/13)	33, at NSU (11/21/13)

Totals	3	78	16-31/.516	1-1/1.000	4-9/.444	4-15-19	13-2	2	4	2	0	37/12.3
--------	---	----	------------	-----------	----------	---------	------	---	---	---	---	---------



	Season-High	Career-High
Pts	2, vs. SAM (11/18/13)	2, vs. SAM (11/18/13)
FG	1, vs. SAM (11/18/13)	1, vs. SAM (11/18/13)
3FG	N/A	N/A
FT	1, at NSU (11/21/13)	1, at NSU (11/21/13)
Ast	1, two times	1, two times
Reb	5, two times	5, two times
Blocks	1, vs. SAM (11/18/13)	1, vs. SAM (11/18/13)
Steals	1, two times	1, two times
Min	13, vs. SAM (11/18/13)	13, vs. SAM (11/18/13)

Totals	0	31	1-2/.500	0-0	1-2/.500	1-11-12	6-0	2	2	1	2	3/1.0
--------	---	----	----------	-----	----------	---------	-----	---	---	---	---	-------



	Season-High	Career-High
Pts	17, at NSU (11/21/13)	26, vs. FAU (12/29/13)
FG	6, vs. SAM (11/18/13)	12, vs. FAU (12/29/13)
3FG	N/A	3, at UALR (12/1/12)
FT	9, at NSU (11/21/13)	9, at NSU (11/21/13)
Ast	6, at NSU (11/21/13)	15, at FAU (2/2/13)
Reb	9, vs. SAM (11/18/13)	12, twice
Blocks	1, vs. SAM (11/18/13)	3, vs. ULL (3/2/13)
Steals	2, two times	6, vs. WKU (3/8/13)
Min	37, at NSU (11/21/13)	42, vs. Troy (1/26/13)

Totals	3	96	12-23/.522	0-1	12-16/.750	2-18-20	8-0	14	7	1	5	36/12.0
--------	---	----	------------	-----	------------	---------	-----	----	---	---	---	---------



	Season-High	Career-High
Pts	N/A	22, at UALR (2/4/12)
FG	N/A	7, at USA (1/17/13)
3FG	N/A	3, at UALR (2/4/12)
FT	N/A	5, at NT (2/16/12)
Ast	N/A	9, at USA (2/11/12)
Reb	N/A	9, at NT (2/16/12)
Blocks	N/A	1, twice
Steals	N/A	4, at USA (1/17/13)
Min	N/A	37, at FAU (1/31/13)

Totals	ACL Injury
--------	------------





## 4 R.J. McCray

Senior | Guard | 6-2 | 190  
Arlington, Texas | Grace Prep Academy

	Season-High	Career-High
Pts	5, two times	17, at SLU (12/10/12)
FG	1, three times	5, at NT (1/5/13)
3FG	N/A	3, vs. Troy (1/26/13)
FT	3, two times	6, vs. Southern (12/13/12)
Ast	2, vs. SAM (11/18/13)	7, vs. UALR (2/7/13)
Reb	1, vs. SAM (11/18/13)	4, vs. Troy (1/26/13)
Blocks	N/A	2, at Tennessee (11/16/11)
Steals	2, vs. SAM (11/18/13)	4, vs. WKU (12/29/11)
Min	14, vs. SAM (11/18/13)	42, at SLU (12/10/12)

Opponent	Date	GS	Min	FG-FGA/Pct.	3FG-FGA	FT-FTA/PCT	O-D-T	PF-FO	A	TO	Blk	Stl	Pts/Avg
Kansas	11/8/13		9	1-2/.500	0-0	3-4/.750	0-0-0	1-0	0	0	0	0	5/5.0
Samford	11/18/13		14	1-4/.250	0-2	3-3/1.000	0-1-1	0-0	2	0	0	2	5/5.0
NSU	11/21/13		11	1-3/.333	0-1	1-2/.500	0-0-0	0-0	0	1	0	0	3/4.3
Thomas													
LSU													
Ole Miss													
La. Tech													
OSU													
ULL													
UTA													
TX ST													
Troy													
USA													
WKU													
GSU													
ASU													
ULL													
TX ST													
UTA													
UALR													
GSU													
WKU													
USA													
Troy													
ASU													
UALR													
<b>Totals</b>		<b>0</b>	<b>34</b>	<b>3-9/.333</b>	<b>0-3</b>	<b>7-9/.778</b>	<b>0-1-1</b>	<b>1-0</b>	<b>2</b>	<b>1</b>	<b>0</b>	<b>2</b>	<b>13/4.3</b>



## 11 Nick Coppola

Freshman | Guard | 5-11 | 195  
Richmond, Va. | Benedictine Prep

	Season-High	Career-High
Pts	10, at KU (11/8/13)	10, at KU (11/8/13)
FG	2, two times	2, two times
3FG	1, at KU (11/8/13)	1, at KU (11/8/13)
FT	5, at KU (11/8/13)	5, at KU (11/8/13)
Ast	8, at NSU (11/21/13)	8, at NSU (11/21/13)
Reb	3, two times	3, two times
Blocks	N/A	N/A
Steals	2, at NSU (11/21/13)	2, at NSU (11/21/13)
Min	34, at NSU (11/21/13)	34, at NSU (11/21/13)

Opponent	Date	GS	Min	FG-FGA/Pct.	3FG-FGA	FT-FTA/PCT	O-D-T	PF-FO	A	TO	Blk	Stl	Pts/Avg
Kansas	11/8/13	*	31	2-5/.400	1-3	5-7/.714	0-3-3	0-0	2	2	0	0	10/10.0
Samford	11/18/13	*	26	2-5/.400	0-1	1-3/.333	0-3-3	2-0	6	0	0	0	5/7.5
NSU	11/21/13	*	34	1-5/.200	0-1	0-0/.000	0-2-2	3-0	8	7	0	2	2/5.7
Thomas													
LSU													
Ole Miss													
La. Tech													
OSU													
ULL													
UTA													
TX ST													
Troy													
USA													
WKU													
GSU													
ASU													
ULL													
TX ST													
UTA													
UALR													
GSU													
WKU													
USA													
Troy													
ASU													
UALR													
<b>Totals</b>		<b>3</b>	<b>89</b>	<b>5-15/.333</b>	<b>1-5</b>	<b>6-10/.600</b>	<b>0-8-8</b>	<b>5-0</b>	<b>16</b>	<b>9</b>	<b>0</b>	<b>2</b>	<b>17/5.7</b>



## 10 Amos Olatayo

Senior | Guard | 6-4 | 200  
Houston, Texas | Navarro College

	Season-High	Career-High
Pts	30, at NSU (11/21/13)	30, (previous) at FIU (2/2/13)
FG	11, at NSU (11/21/13)	12, at FIU (2/2/13)
3FG	2, vs. two times	3, vs. Troy (1/26/13)
FT	6, at NSU (11/21/13)	9, vs. ULL (3/2/13)
Ast	2, at KU (11/8/13)	4, vs. ULL (3/2/13)
Reb	9, at NSU (11/21/13)	11, at ASU (1/19/13)
Blocks	1, vs. SAM (11/18/13)	2, twice (2012-13 season)
Steals	2, at NSU (11/21/13)	4, vs. ULL (3/2/13)
Min	37, at NSU (11/21/13)	40, vs. ASU (2/15/13)

Opponent	Date	GS	Min	FG-FGA/Pct.	3FG-FGA	FT-FTA/PCT	O-D-T	PF-FO	A	TO	Blk	Stl	Pts/Avg
Kansas	11/8/13	*	33	5-10/.500	0-2	1-2/.500	1-2-3	3-0	2	4	0	1	11/11.0
Samford	11/18/13	*	25	10-13/.769	2-4	0-0/.000	2-2-4	1-0	0	2	1	1	22/16.5
NSU	11/21/13	*	37	11-13/.846	2-2	6-10/.600	2-7-9	4-0	0	6	0	2	30/21.0
Thomas													
LSU													
Ole Miss													
La. Tech													
OSU													
ULL													
UTA													
TX ST													
Troy													
USA													
WKU													
GSU													
ASU													
ULL													
TX ST													
UTA													
UALR													
GSU													
WKU													
USA													
Troy													
ASU													
UALR													
<b>Totals</b>		<b>3</b>	<b>89</b>	<b>26-36/.722</b>	<b>4-8/.500</b>	<b>7-12/.583</b>	<b>5-11-16</b>	<b>8-0</b>	<b>2</b>	<b>12</b>	<b>1</b>	<b>4</b>	<b>63/21.0</b>



## 12 Tylor Ongwae

Junior | Forward | 6-7 | 205  
Eldoret, Kenya | Ranger College

	Season-High	Career-High
Pts	14, vs. SAM (11/18/13)	14, vs. SAM (11/18/13)
FG	5, vs. SAM (11/18/13)	5, vs. SAM (11/18/13)
3FG	1, at NSU (11/21/13)	1, at NSU (11/21/13)
FT	4, two times	4, two times
Ast	3, two times	3, two times
Reb	5, two times	5, two times
Blocks	2, at NSU (11/21/13)	2, at NSU (11/21/13)
Steals	2, vs. SAM (11/18/13)	2, vs. SAM (11/18/13)
Min	29, at NSU (11/21/13)	25, at NSU (11/21/13)

Opponent	Date	GS	Min	FG-FGA/Pct.	3FG-FGA	FT-FTA/PCT	O-D-T	PF-FO	A	TO	Blk	Stl	Pts/Avg
Kansas	11/8/13	*	15	1-4/.250	0-2	2-2/1.000	1-1-2	5-1	3	1	0	1	4/4.0
Samford	11/18/13	*	25	5-11/.455	0-1	4-5/.800	3-2-5	0-0	3	1	1	2	14/9.0
NSU	11/21/13	*	29	3-6/.500	1-1	4-6/.667	0-5-5	4-0	1	5	2	0	11/9.7
Thomas													
LSU													
Ole Miss													
La. Tech													
OSU													
ULL													
UTA													
TX ST													
Troy													
USA													
WKU													
GSU													
ASU													
ULL													
TX ST													
UTA													
UALR													
GSU													
WKU													
USA													
Troy													
ASU													
UALR													
<b>Totals</b>		<b>3</b>	<b>65</b>	<b>9-21/.429</b>	<b>1-4</b>	<b>10-13/.769</b>	<b>4-8-12</b>	<b>9-1</b>	<b>7</b>	<b>7</b>	<b>3</b>	<b>3</b>	<b>29/9.7</b>



	Season-High	Career-High
Pts	6, vs. SAM (11/18/13)	6, vs. SAM (11/18/13)
FG	2, vs. SAM (11/18/13)	2, vs. SAM (11/18/13)
3FG	N/A	N/A
FT	2, vs. SAM (11/18/13)	2, vs. SAM (11/18/13)
Ast	N/A	N/A
Reb	2, vs. SAM (11/18/13)	2, vs. SAM (11/18/13)
Blocks	N/A	N/A
Steals	N/A	N/A
Min	6, vs. SAM (11/18/13)	6, vs. SAM (11/18/13)



**20 Evan Sims**  
Junior | Forward | 6-8 | 235  
Houston, Texas | Lamar State-Port Arthur



	Season-High	Career-High
Pts	1, at KU (11/8/13)	1, at KU (11/8/13)
FG	N/A	N/A
3FG	N/A	N/A
FT	1, at KU (11/8/13)	1, at KU (11/8/13)
Ast	1, at KU (11/8/13)	1, at KU (11/8/13)
Reb	3, at KU (11/8/13)	3, at KU (11/8/13)
Blocks	N/A	N/A
Steals	N/A	N/A
Min	12, at KU (11/8/13)	12, at KU (11/8/13)

<b>Totals</b>	19	0-3/.000	0-0	1-4/.250	0-4-4	5-0	1	2	0	0	1/0.5
---------------	----	----------	-----	----------	-------	-----	---	---	---	---	-------



	Season-High	Career-High
Pts	3, at NSU (11/21/13)	15, vs. WKU (3/8/13)
FG	1, at NSU (11/21/13)	5, vs. WKU (3/8/13)
3FG	1, at NSU (11/21/13)	4, vs. WKU (3/8/13)
FT	N/A	4, vs. ASU (2/16/13)
Ast	1, two times	6, vs. FAU (12/29/12)
Reb	1, at NSU (11/21/13)	3, vs. WKU (3/8/13)
Blocks	N/A	N/A
Steals	1, two times	4, vs. FAU (12/29/12)
Min	21, at KU (11/8/13)	36, vs. WKU (3/8/13)



**22 Lance Richard**  
Freshman | Guard | 5-10 | 170  
Monroe, La. | Sterlington HS



	Season-High	Career-High
Pts	N/A	N/A
FG	N/A	N/A
3FG	N/A	N/A
FT	N/A	N/A
Asst	N/A	N/A
Reb	N/A	N/A
Blocks	N/A	N/A
Steals	N/A	N/A
Min	N/A	N/A

Totals	Redshirting
--------	-------------



	Season-High	Career-High
Pts	2, two times	21, vs. NT (2/14/13)
FG	1, at NSU (11/21/13)	9, vs. NT (2/14/13)
3FG	N/A	N/A
FT	2, at KU (11/8/13)	3, at NT (2/14/13)
Ast	N/A	4, vs. WKU (3/8/13)
Reb	4, vs. SAM (11/18/13)	12, vs. WKU (2/21/13)
Blocks	N/A	2, at FIU (2/2/13)
Steals	N/A	3, vs. LTU (11/24/12)
Min	12, two times	36, at ASU (11/19/13)



	Season-High	Career-High
Pts	N/A	N/A
FG	N/A	N/A
3FG	N/A	N/A
FT	N/A	N/A
Asst	N/A	N/A
Reb	N/A	N/A
Blocks	N/A	N/A
Steals	N/A	N/A
Min	N/A	N/A



	Season-High	Career-High
Pts	13, vs. SAM (11/18/13)	13, vs. SAM (11/18/13)
FG	5, vs. SAM (11/18/13)	5, vs. SAM (11/18/13)
3FG	3, vs. SAM (11/18/13)	3, vs. SAM (11/18/13)
FT	N/A	N/A
Ast	1, vs. SAM (11/18/13)	1, vs. SAM (11/18/13)
Reb	3, vs. SAM (11/18/13)	3, vs. SAM (11/18/13)
Blocks	N/A	N/A
Steals	1, vs. SAM (11/18/13)	1, vs. SAM (11/18/13)
Min	16, vs. SAM (11/18/13)	16, vs. SAM (11/18/13)



	Season-High	Career-High
Pts	N/A	N/A
FG	N/A	N/A
3FG	N/A	N/A
FT	N/A	N/A
Asst	N/A	N/A
Reb	N/A	1, vs. LTU (11/24/12)
Blocks	N/A	N/A
Steals	N/A	N/A
Min	N/A	1, vs. LTU (11/24/12)





# Warhawks Men's Basketball

University of Louisiana at Monroe



## Media Roster



### **0 Marvin Williams**

Junior | Center | 6-8 | 245  
Memphis, Tenn.  
NW Florida State College  
12.3 ppg, 6.3 rpg, .516 FG%



### **13 Chinedu Amajoyi**

Junior | Guard | 6-3 | 195  
Rancho Cucamonga, Calif.  
Kilgore College  
2.7 ppg, 0.7 rpg, .600 FG%



### **1 Jayon James**

Senior | Forward | 6-6 | 225  
Paterson, N.J.  
Lamar State-Port Arthur  
12.0 ppg, 6.7 rpg, 4.7 apg



### **15 Kyle Koszuta**

Sophomore | Guard | 6-2 | 190  
Niceville, Fla.  
Niceville HS  
1.0 ppg, 0.3 rpg, .167 3FG%



### **2 DeMondre Harvey**

Sophomore | Forward | 6-7 | 210  
Minden, La.  
Pearl River CC  
1.0 ppg, 4.0 rpg, .500 FG%



### **20 Evan Sims**

Junior | Forward | 6-8 | 235  
Houston, Texas  
Lamar State-Port Arthur  
0.5 ppg, 2.0 rpg, 0.3 apg



### **3 Marcellis Hansberry**

Senior | Guard | 6-0 | 185  
Jackson, Miss.  
Provine HS  
ACL Injury



### **22 Lance Richard**

Freshman | Guard | 5-10 | 170  
Monroe, La.  
Sterlington HS  
Redshirting



### **4 R.J. McCray**

Senior | Guard | 6-2 | 190  
Arlington, Texas  
Grace Prep Academy  
4.3 ppg, 0.3 rpg, .333 FG%



### **23 Millann Brown**

Senior | Forward | 6-7 | 230  
Gunnison, Miss.  
East Mississippi CC  
1.3 ppg, 2.3 rpg, .200 FG %



### **10 Amos Olatayo**

Senior | Guard | 6-4 | 200  
Houston, Texas  
Navarro College  
21.0 ppg, 5.3 rpg, .722 FG%

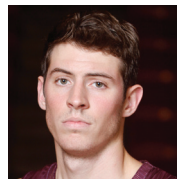

### **33 Daniel Grieves**

Sophomore | Guard | 6-6 | 210  
Bay St. Louis, Miss.  
Pearl River CC  
6.3 ppg, 2.0 rpg, .500 3FG%

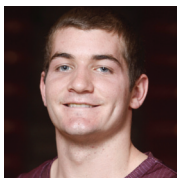

### **11 Nick Coppola**

Freshman | Guard | 5-11 | 195  
Richmond, Va.  
Benedictine Prep  
5.7 ppg, 2.7 rpg, 5.3 apg



### **34 Leon Carswell JJ**

Junior | Forward | 6-3 | 225  
Bossier City, La.  
Hannibal-LaGrange University



### **12 Tylor Ongwae**

Junior | Forward | 6-7 | 205  
Eldoret, Kenya  
Ranger College  
9.7 ppg, 4.0 rpg, 2.3 apg



### **35 Colten Ponder**

Sophomore | Forward | 6-5 | 215  
Shreveport, La.  
Calvary Baptist Academy